

FIRST & SECOND FLOOR PLAN.

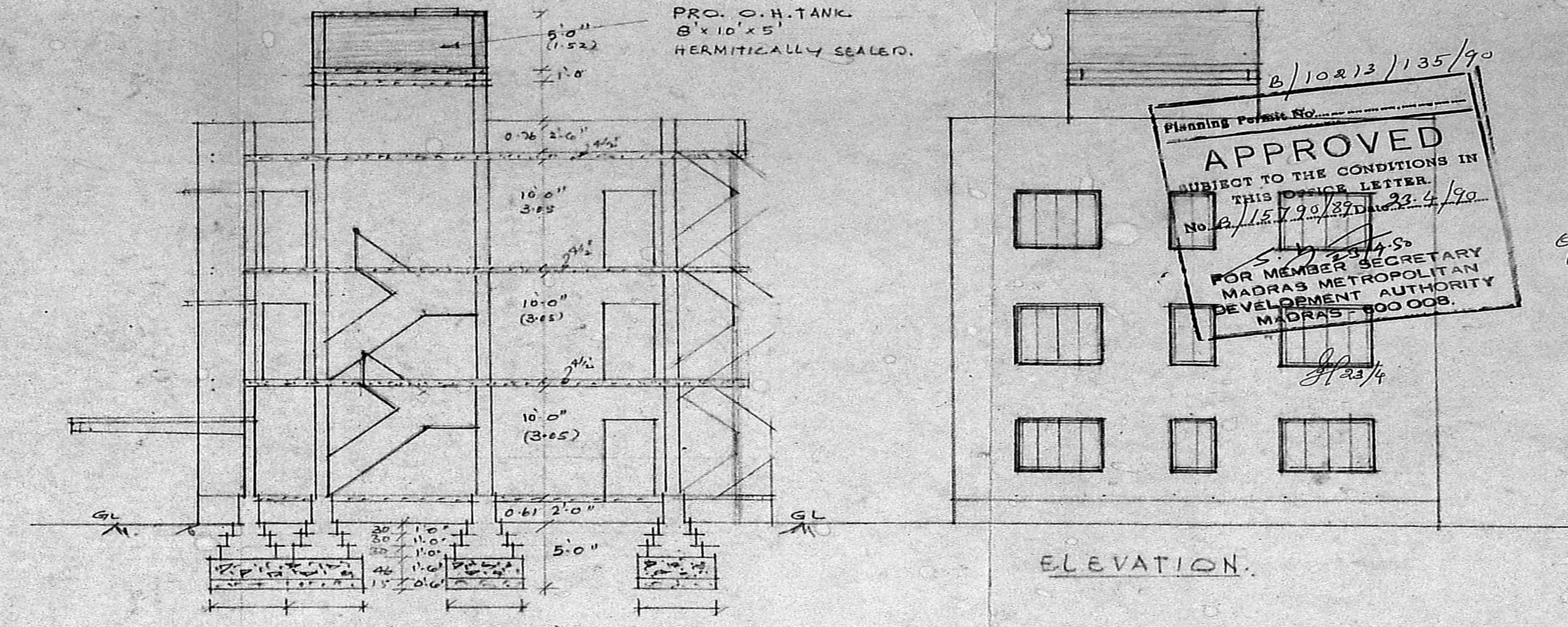

SECTION ON 'AB'

ELEVATION.

Planning Permit No. B/10213/135/90
APPROVED
 SUBJECT TO THE CONDITIONS IN THIS OFFICE LETTER.
 No. B/15793/37/135/90
 S. Srinivasulu
 MEMBER SECRETARY
 MADRAS METROPOLITAN DEVELOPMENT AUTHORITY
 MADRAS 600 008.

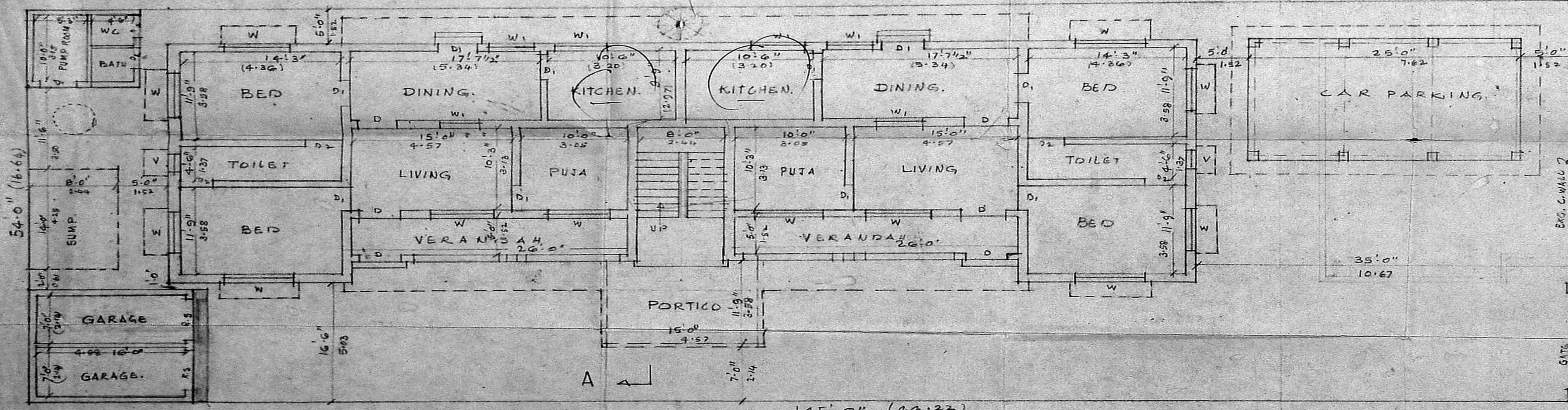

SITE & GROUND FLOOR PLAN.

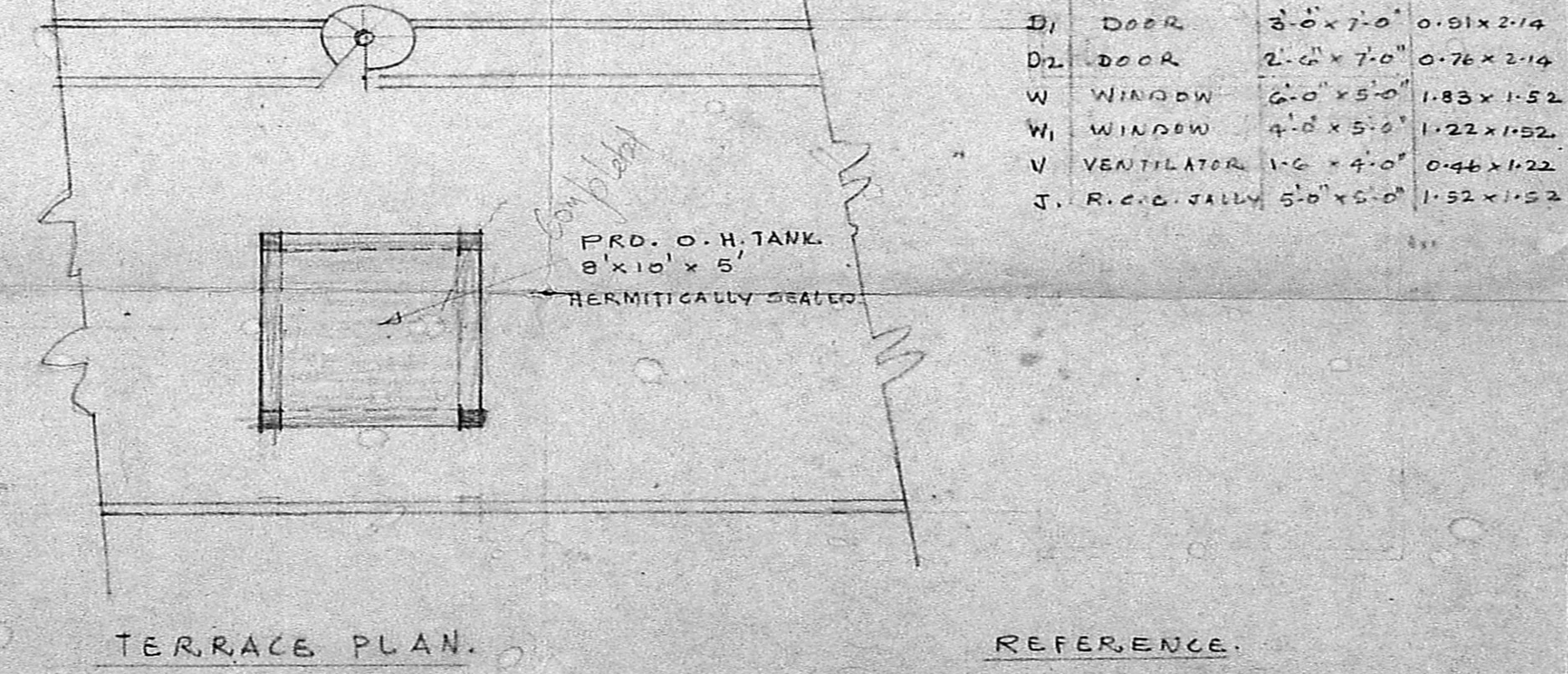

TERRACE PLAN.

JOINERY

D DOOR	3'-6" x 7'-0"	1.07 x 2.14
D1 DOOR	3'-0" x 7'-0"	0.91 x 2.14
D2 DOOR	2'-0" x 7'-0"	0.76 x 2.14
W WINDOW	6'-0" x 5'-0"	1.83 x 1.52
W1 WINDOW	4'-0" x 5'-0"	1.22 x 1.52
V VENTILATOR	1'-6" x 4'-0"	0.44 x 1.22
J. R.C.C. JALLY	5'-0" x 5'-0"	1.52 x 1.52

REFERENCE.

EXISTING WORK SHOWN	[Symbol]
PROPOSED WORK SHOWN	[Symbol]
SITE BOUNDARY	[Symbol]
ROAD PORTION	[Symbol]

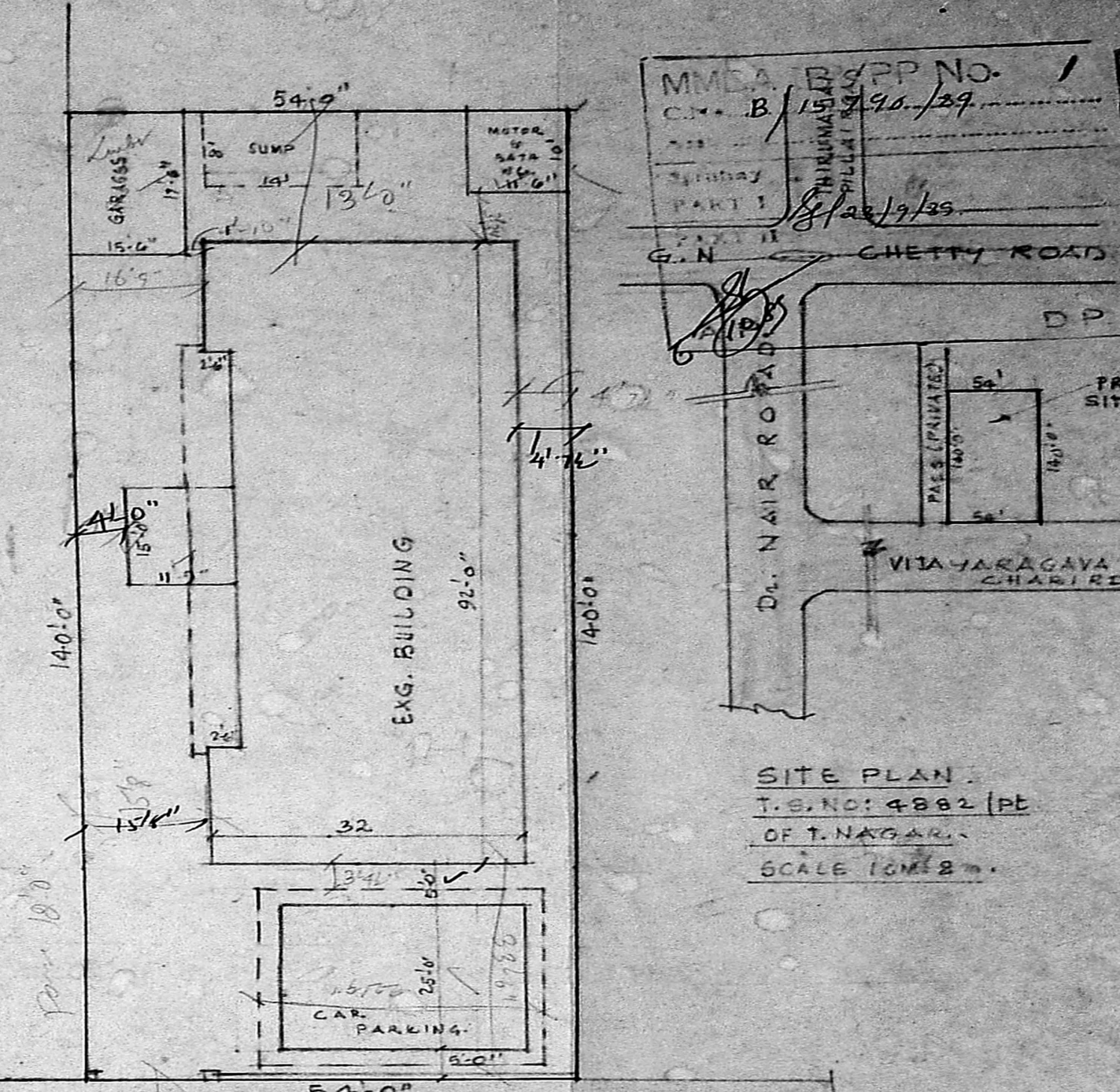

PLAN SHOWING THE PROPOSED OVER HEAD TANK OF THE EXISTING BUILDING AT DOOR NO: 40 TO 43 (OLD 5/G) IN VITAYAGARAGAVACHARI ROAD 7287 DR. NAIR ROAD - T. NAGAR. - MADRAS - 17. DIVISION NO: 122. - SCALE 1 CM = 1 METRE.

1. S. Srinivasulu
 2. S. Srinivasulu
 3. S. Srinivasulu
 4. S. Srinivasulu
 5. S. Srinivasulu
 6. S. Srinivasulu
- OWNERS.

LICENSED SURVEYOR.
 V. SRINIVASULU, L.C.E.
 Asst Executive Engineer (Retd)
 Consulting Civil Engineer,
 REGD. No. 270.
 CLASS I LICENSED SURVEYOR
 CORPORATION OF MADRAS
 No. 60, Valluvar Road,
 ARUMBAKKAM, MADRAS-18